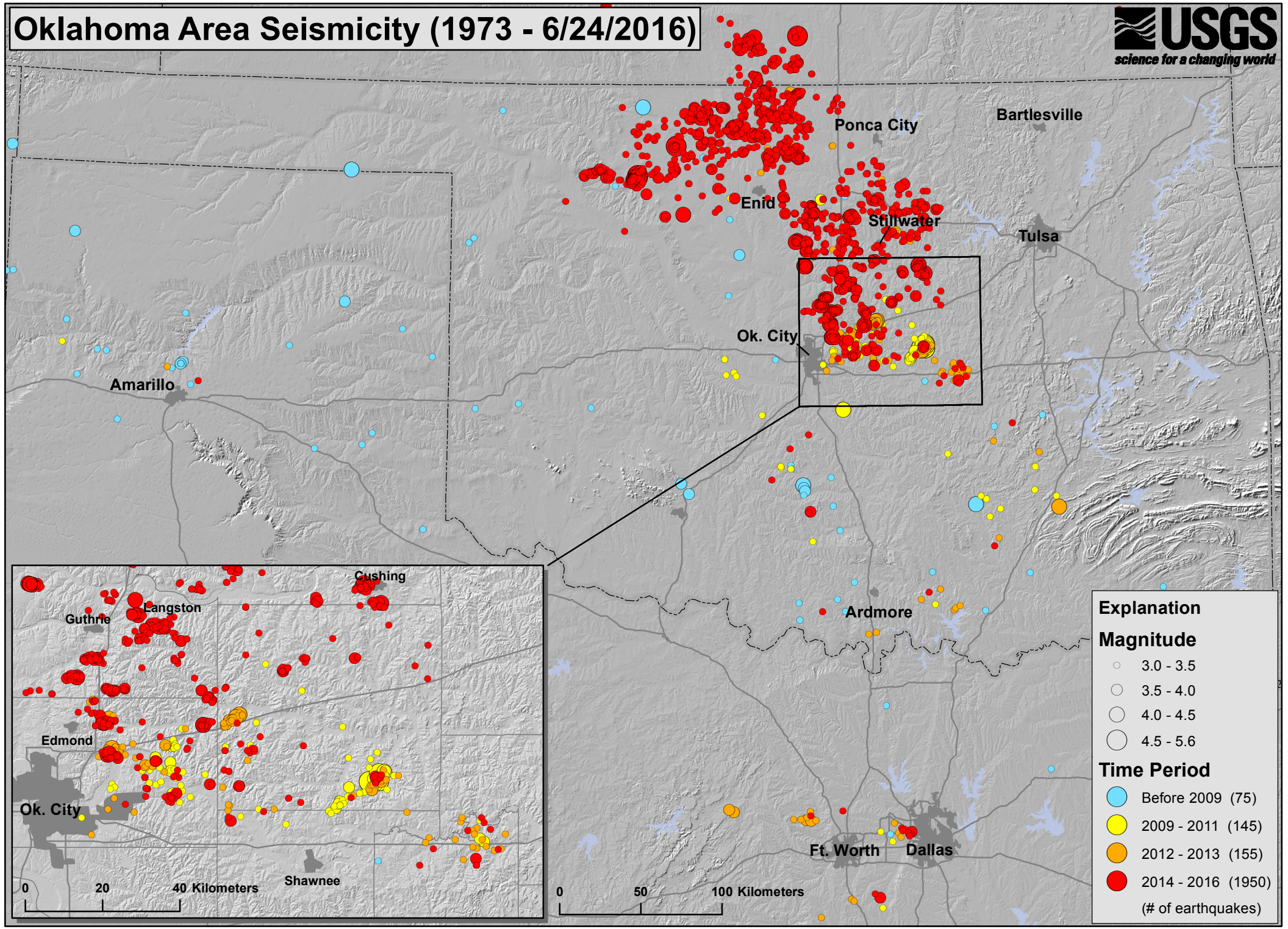
Oklahoma Area Seismicity (1973 - 6/24/2016)
USGS
science for a changing world
Ponca City
Bartlesville
Enid
Stillwater
Tulsa
Ok. City
Amarillo
Ardmore
Ft. Worth
Dallas
Cushing
Langston
Guthrie
Edmond
Ok. City
Shawnee
0
20
40 Kilometers
0
50
100 Kilometers
Explanation
Magnitude
3.0 - 3.5
3.5 - 4.0
4.0 - 4.5
4.5 - 5.6
Time Period
Before 2009 (75)
2009 - 2011 (145)
2012 - 2013 (155)
2014 - 2016 (1950)
(# of earthquakes)