USGS Community Internet Intensity Map
OFF THE WEST COAST OF NORTHERN SUMATRA

Apr 11 2012 02:38:37 PM local 2.311N 93.0632E M8.6 Depth: 22 km ID:usc000905e

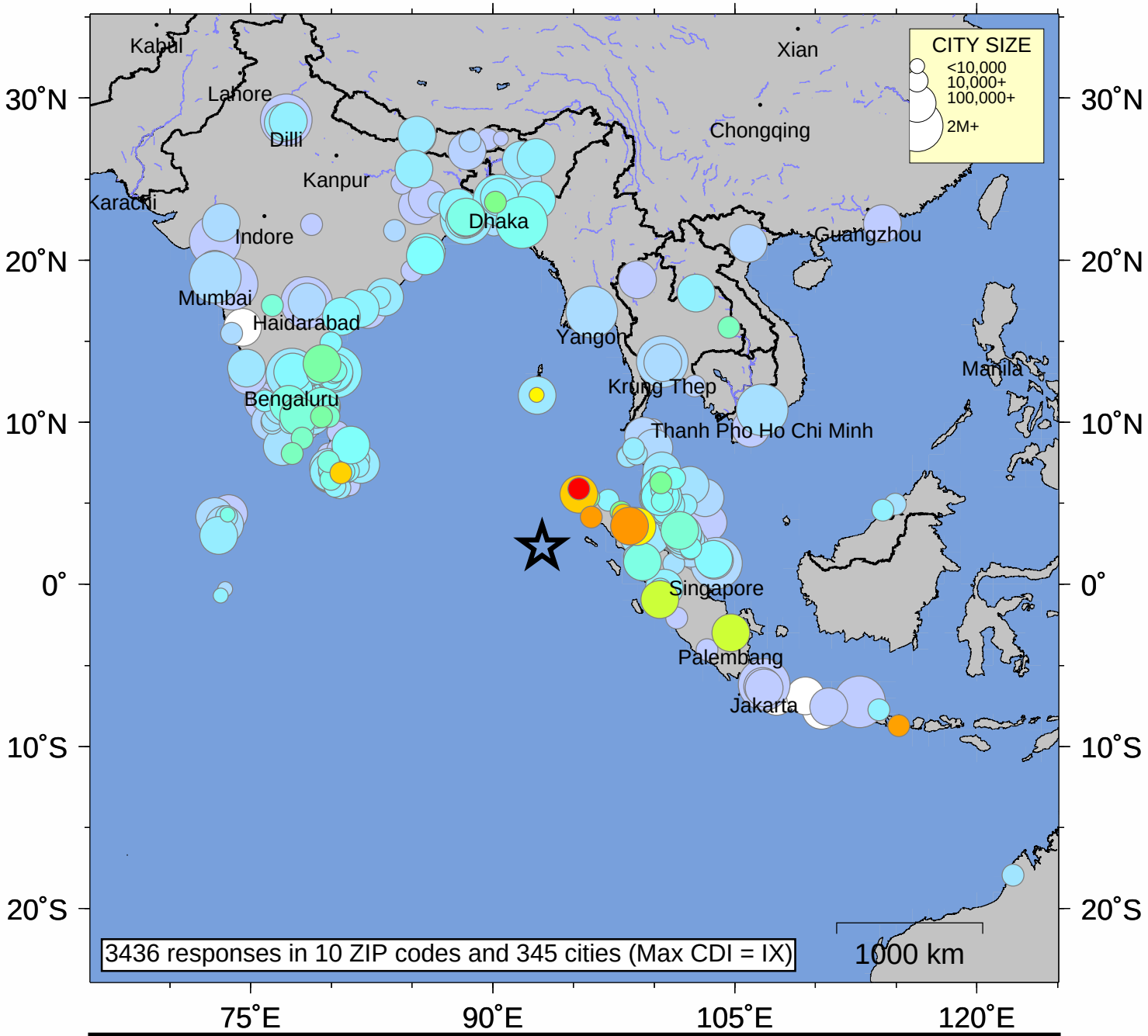

INTENSITY	I	II-III	IV	V	VI	VII	VIII	IX	X+
SHAKING	Not felt	Weak	Light	Moderate	Strong	Very strong	Severe	Violent	Extreme
DAMAGE	none	none	none	Very light	Light	Moderate	Moderate/Heavy	Heavy	V. Heavy

Processed: Wed Jan 28 03:36:13 2015